

**April 8, 2019**

**St. Andrews Wesley Church Restorations**

**Week 8**

The pace of the work is picking up! The back hallway behind the chancel is so eerie, not warm and friendly like it was. Notice that the wood in the chancel is protected and will be cleaned when we are finished. I was wondering how they kept track of all the moulds, now I know they have a picture of its location and a description, it will be kind of like a jigsaw puzzle when they put it all back together. The picture of the scaffolding does not do it justice, it is truly amazing how complicated it is and yet it allows the workers to get where they need to be. Month 2 completed, only 20-22 more to go.





*Chancel with wood protected*



*How they know where each mould is from*



*1Inside Marnie's Room*



*Marnie's Room minus the terracotta wall*



*more terracotta*

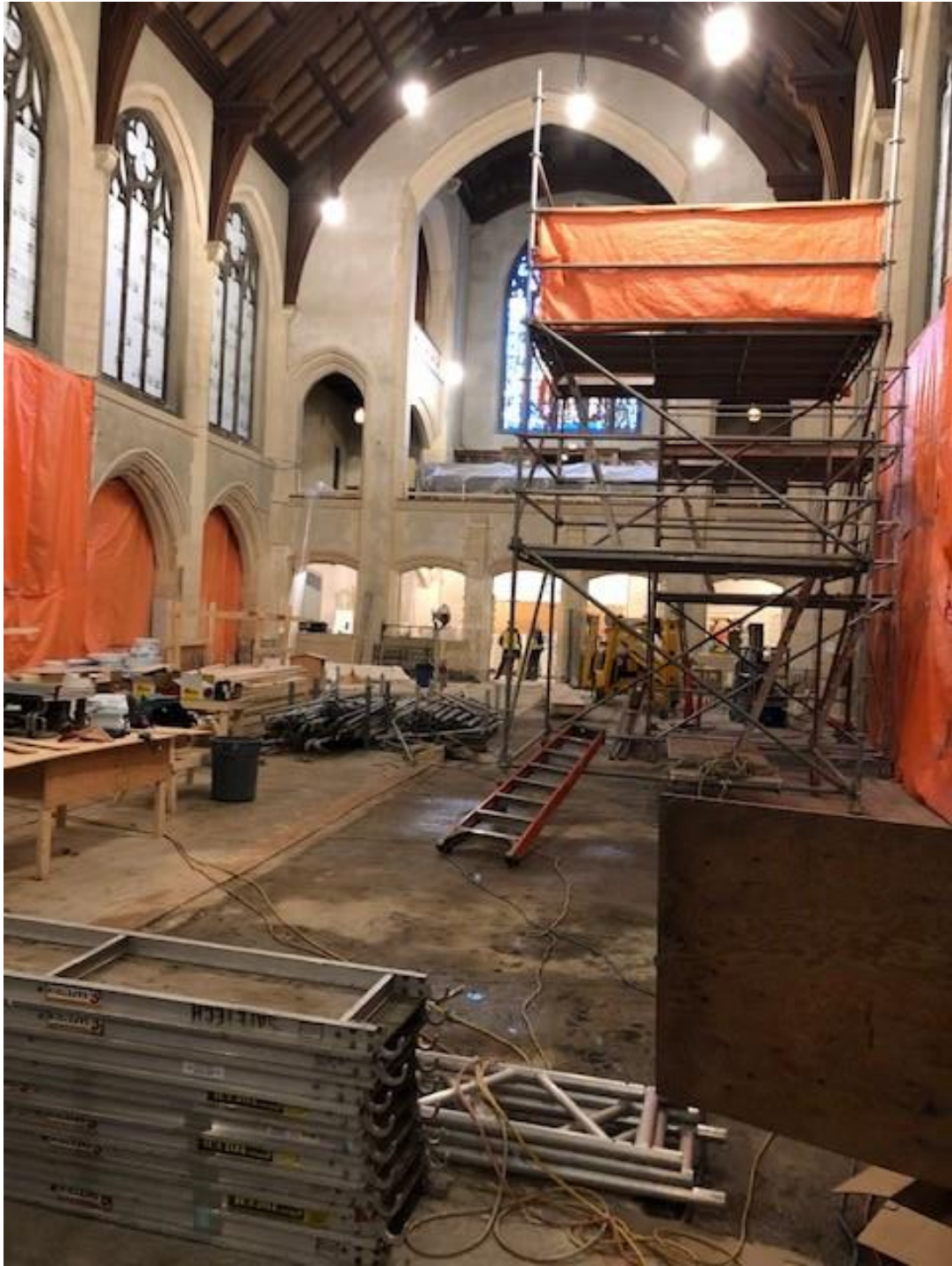

*Sanctuary work*



*scaffolding to the ceiling*