

SUZIE HARTFORD ART EXHIBIT



# ANGELS

*Are Around Us*

Suzie | Hartford  
Art

AN EXPLORATION OF ANGELS AROUND US

# An Exploration of Angels Around Us

What are angels to you? Walking through artist Suzie Hartford's exhibit you will experience a motivating and enchanting expression of different forms of precious angel wings. "Angels Are Around Us" exhibit is full of unique hand sculpted angel wings that were created with no limitations on what angles can look like. Suzie Hartford's angel wings are made up of mixed media materials to create a magical scene of sculpted genuine angel wings.

Angels Are Around Us exhibit will have large, medium and small angel wings throughout the exhibit. Suzie loves to sculpt astonishing and breathtaking large 5ft to 7ft tall angel wings. The large angel wings are to express her larger than life gratitude in having angels around us. She also offers medium angel wings in approximately 2ft and 3ft angel wings. The medium wings are typically made up of broken and shattered glass. Suzie also introduces a new shape of her smaller wings each year. The smaller angel wings are typically 1.5ft tall. There are currently four different styles in the 1.5ft tall angel wings. As you journey through this exhibit you will experience different and unique styles, sizes and designs of angel wings. Throughout the exhibit you will also see Suzie Hartford Love Blocks. Her popular blocks are made of broken glass that are in the shape of hearts, wings and more. These angel wings are not what you have typically seen before. Some wings are covered in roses, some are made of broken tea cups and all of them are unique in their own way.

Suzie Hartford started sculpting angel wings after a life changing event when she felt and saw there were many angels around, living and in spirit. She continues to sculpt angel wings to explore and share her personal feelings. Suzie's art work is dedicated to giving others love, gratitude, peace, and hope in their lives and into their homes.

Angels Are Around Us art exhibit by Suzie Hartford is a visual, emotional and spiritual journey that will have you searching deep in your heart and soul to bring to thought the angles that are around you. Join in on sharing heavenly feelings through the embodiment of angel wings.

With love,

*Suzie Hartford*  
Art

# Artistic Resume

Suzie Hartford

## Education

University of the  
Fraser Valley

**2009** Certificate in  
Marketing and Sales

**2012** Diploma in  
General Studies

**2016** Diploma in  
Liberal Arts

**2016** Associate of Arts  
Degree Media & Comm.



## Work Experience and Exhibits

During my life and studies at UFV I created art through many mediums, but it wasn't until a moment in my life where I saw the angels of God and felt a calling to give thanks in the form of sculpted wings. I have found my forever passion in creating angel wings to express and share myself.

My angel wings took off when I attend **Vancouver RAW artists show**. The show was a success and I enjoyed it. I then showcased my work at the **Charlene Reaveley Children's Charity Gala**, in Vancouver at the **Pacific Arts Market** and **Carousel** on Dunbar. I was thrilled to be working further with stores and galleries such as **Hudson's Bay Queen Toronto**, **Surrey Art Gallery Rentals**, **Coquitlam Heritage Exhibit**, **Favorite Finds Maple Ridge** and more! I am also a new and emerging artist with the Canadian Counsel for the Arts.

I am ecstatic to share my expression of love to audiences through my artwork.

*Suzie Hartford*  
Art

---

Maple Ridge, BC  
Phone: (604) 329-1357  
Email: [Suziehartfordart@gmail.com](mailto:Suziehartfordart@gmail.com)  
Website: [www.suziehartfordart@gmail.com](http://www.suziehartfordart@gmail.com)  
IG & FB Suzie Hartford Art

# Artistic Statement

Suzie Hartford



I hand make angel wings to use as my canvas. I am a mixed media sculpture artist who has found a unique style of work. The different mediums I use allow me to express different ideas through a multitude of textures that explore my diverse feelings about angels. My wings are a unique representation of myself that offer others to see my feelings and explore their own feelings of love, peace and light through the unique form of angel wing.

I believe artwork is a powerful method in displaying and distributing emotions. I am passionate about my belief that Angels are around us in all different forms. My work is a love and life story about the feelings I have in my soul.

*Suzie Hartford*  
Art

---

Maple Ridge, BC  
Phone: (604) 329-1357  
Email: [Suziehartfordart@gmail.com](mailto:Suziehartfordart@gmail.com)  
Website: [www.suziehartfordart@gmail.com](http://www.suziehartfordart@gmail.com)  
IG & FB Suzie Hartford Art



# Angels Are Around Us

Suzie Hartford



## The Tea Cup Wings

Weight 60lb Together  
Height 68in Together  
Width 63in Together  
Price \$3,500

These wings are made of beautiful bone china that Suzie has turned into a mosaic. She added tea roses, a deck of heart cards and other final touches to this beautiful set. This set was inspired when Suzie saw the quote from Alice in wonderland, "Sometimes I believed in as many as six impossible things before breakfast"

Suzie Hartford



# Angels Are Around Us

Suzie Hartford

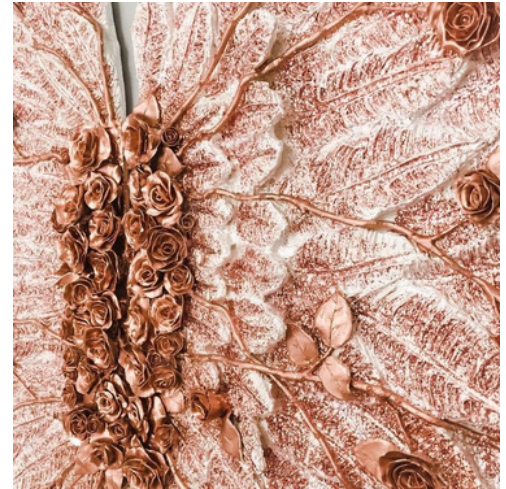

## The Thorn

Weight 40lb Together  
Height 66in Together  
Width 55in Together  
Price \$ 3,700

The Thorn has dozens of hand made clay roses and vines. The roses are interwoven within the sparkling dusty rose angel wing feathers. This set was inspired by the smaller version of Suzie's 2019 The Thorn angel wings. We may go through difficult times in our lives that leave thorns in our hearts but like a rose there is still beauty that grows.

Behind the difficult times and good times we always have angels in our lives.

Suzie Hartford



MEDIUM SET

# *Angels Are Around Us*

Suzie Hartford



## The Majesty Wings with crown

Weight 1b together

Height 18in each

Width 64in Together

Price: \$475.00

The Majestic wings are typically made in a white feathered style or crushed glass.

This set of wings come with a complimenting signature crown. This style can be hung spread out or downward. Crushed and broken glass is a theme in my work that represents brokenness that is made whole, new and beautiful.



# Angels Are Around Us

Suzie Hartford



## The Reflection

Weight 14lb together

Height 37in each

Width 17in each

Price \$699.00

The Reflection is made of mixed media including broken glass. The broken glass has been carefully placed to create a glass mosaic.



4 SMALL SETS

# *Angels Are Around Us*

Suzie Hartford



## Four styles of 1.5ft wings

Every year Suzie Hartford comes out with a new hand made design of angel wings. She has now been creating wings for four years and uses these four shapes to offer her clients a variety of styles. Custom colors are welcome but her pearl white is classic and best seller.

4 SMALL SETS

# *Angels Are Around Us*

Suzie Hartford



## The Resting Wings

Weight 9lb together  
Height 20in each  
Width 10in each  
Price \$150



## The Devine Wings

Weight 9lb together  
Height 19in each  
Width 18in each  
Price \$150



## The Riylon Wings

Weight 9lb together  
Height 18in each  
Width 20in each  
Price \$150



## The Celio Wings

Weight 9lb together  
Height 21in each  
Width 20in each  
Price \$150



2 SMALL SETS "ABOUT THE ARTIST"

# *Angels Are Around Us*

Suzie Hartford

## The New Life Wings



Weight 9lb together  
Height 18in each  
Width 20in each  
Price, Not for sale

This hand made set tells the story of how my parents escaped a communist Czechoslovakia and immigrated to Canada with three children. We had many angels around us in many forms.

## The Wild Garden



Weight 9lb together  
Height 18in each  
Width 20in each  
Price, Not for sale

This hand made set tells the story of my beautiful and wild life as an artist, a wife and a mother.

# Angels Are Around Us

Suzie Hartford



## Love Blocks

Weight 1lb together  
Height 6in each  
Width 6in each  
Price \$49

Scattered though out my exhibit will be my love blocks. These blocks come in a few different colors and include glass angel wings, glass hearts, glass crosses and more. I like to use shattered glass in my artwork because it represents brokenness made whole and beautiful.



# Angels Are Around Us

Suzie Hartford



New work in my studio TBA soon

Weight TBA  
Height TBA  
Length TBA

My clients have been asking for smaller wings. I am creating a set that is 1ft and these will be heavenly scattered throughout my exhibit.

Thank you for taking the time to look  
through my exhibit

Suzie Hartford  
Art

---

Phone: (604) 329-1357

Email: Suzie

Website: [www.suziehartfordart@gmail.com](mailto:www.suziehartfordart@gmail.com)

IG & FB Suzie Hartford Art

SUZIE  
HARTFORD ART  
EXHIBIT

**ANGELS**  
*Are Around Us*

Thank you for booking my exhibit  
into your calendar

*Suzie Hartford*  
Art

---

Phone: (604) 329-1357

Email: Suzie

Website: [www.suziehartfordart@gmail.com](mailto:www.suziehartfordart@gmail.com)

IG & FB Suzie Hartford Art